



T_{ransport} S_{olutions} for L_{ancaster} & M_{orecambe}

Walking Treasure Hunt
Sunday 10th September 2006

Scoring method:

- 1 point for each correct answer
- 5 points for each item of treasure
- 3 points for each correct bonus question

Name: _____

Contact No: _____

Score:
(for TSLM use)

Correct Answers _____

Treasure _____

Bonus Questions _____

Total _____

Items of Treasure:

- Limestone
- Feather
- Circle
- Ash
- Apple

Bonus Questions:

Who will answer on 0870 608 2608?

What number to ring for Morecambe Refuse Collection Service?

The house number of Doonah?

Address of the house that *welcomes you backwards*?

Traveline

582931 (sign at Low Lane Wood)

14 (Low Lane)

93 Low Lane (house name emoclew)

Location of these:



Bare Lane Station House

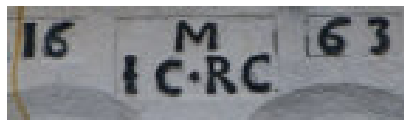

8 Torrisholme Square



The Jubilee Club

Turn right out of 262 Torrisholme Rd and over Cross Hill, seeing the College to your left.

Continue past the wide tree. What type of tree?

1) **Oak**

Ahead, towards the square. No time to rest here but how many resting places provided?

2) **5**

Cross over next, to where the well behaved flock tender stands.

What is on the plaque over the door? (two answers)

3) **3 crowns**

4) **2 crossed keys**

What headgear does this remind you of?

5) **A mitre**

And who does this represent?

6) **St Peter (The Pope)**

Head away from what is 'Done' towards the place that "takes the biscuit" for a royal occasion

7) Biscuit **Club**

8) Royal Occasion **Jubilee**

Continue forward for a few yards, crossing the prickly road and turn down what is definitely not a High Street.

We are looking for our primary clue now, which is familiar to many of us

9) **Torrisholme Community Primary School**

How many able-bodied could leave their vehicles here?

10) **20**

Onward again for about 50 yards and turn right up HAHMEX DR (anag)

11) **Hexham Rd**

A short climb brings you to this communal footway to the left. Where will this take us?

12) **Low Lane Wood**

What are you requested to do?

13) **Clean it up**

and not to do?

14) **Dump**

Follow the sign along this pleasant footway to its "exit". How many pieces of timber to make this opener?

15) **8**

Continue with great care down the steps to the left. How many man made steps to the next gate?

16) **10**

Eventually emerge on the aforementioned "street".

Stride out to the right now, crossing what sounds like the drive of the 'replete copse'

17) **Fulwood (Drive)**

This next clue is the name of rather an effluent building. It speeds the flow of our STEW ATE RAW (anag)

18) **Low Lane WASTEWATER Pumping Station** (two part answer - building & anagram)

Emergency Phone Number?

19) **0845 6020406**

A little further on look for what sounds like a lovely field

20) **Fairlea (Ave)**

and across from here is a utility building where 21) **Parking** is forbidden and you may be in danger of

22) **Death**

We are now nearly at our farthest point but first cross the parallel lines, as I need to know when the first "iron horse" leaves for what sounds like an accessory for our canine friends. Where am I going to?

23) **Leeds**

I will be travelling next Monday morning by the direct route:

Departure Time? 24) **10.44** Arrival Time? 25) **12.54**

Now turn and head for home along the naked lane but what is the feline connexion with No 84?

26) **Lion**

Continue ahead until you arrive at a resting place. What colour flowers would you be looking at here?

27) **Pink**

and what 'boy's' name comes to mind when looking across the avenue?

28) **John (John Boy Walton)**

Cross this avenue and carry on up the naked lane.

After crossing what sounds like the "valley of the Lune" bear left towards the village, taking care not to stand on this little number

29) **20 (written on pavement)**

Notice distance of humps to the left?

30) **330**

and the humps to the right?

31) **80**

Left minus Right =

(32) **250**

Keep bearing left into the village where our next clue is at this "uplifting" building

33) **Church of the Ascension**

When would we bring the family here?

34) **3rd Sunday in the month**

and at what time?

35) **11am**

Onwards now looking left and right, across from who sounds as though we should be having cheese with

36) **Pickles**

and what do they sell? (two answers)

37) **Hot breakfasts**

38) **Fresh sandwiches**

Continue ahead looking for the Royal Apothecary

39) **King's chemist**

Who is the oriental connexion?

40) **H K Mong (pharmacist)**

Our next place is the centre of the village but which king do we see?

41) **George (fifth)**

and how many black beauties can you find outside

42) **14 (total black horses on signs outside the pub)**

Cross at the black & white stripes, and head towards home.

Continue round the bend, crossing the home of the fat orange cat

43) **Garfield (Drive)**

Then look out for a greenhouse, but you won't find tomatoes growing in this one! What is the number on this greenhouse?

44) **641862 (The Greenhouse substation)**

Pass the recently finished home of the Viking explorer and back alongside that wide tree. New road here? – but how high?

45) **26 feet**

Continue to the top of Cross Hill, crossing with care to finish, back where you started.